

INTERNATIONAL INDIAN SCHOOL DAMMAM
UPPER PRIMARY SECTION
TERM II EXAM 2017-2018

SUBJECT : EVS

CLASS III

DATE _____

Name : _____
Roll No. : _____
Sec. : _____

Time : 2 Hours
Max. Marks : 60

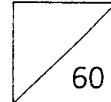

Instructions:-

1. Read the questions carefully and attempt all
 2. Read and check your paper thoroughly before submission
-

I. Fill in the blanks

(1x6=6m)

1. A letter box is _____ in colour.
2. _____ are used to plough our fields.
3. _____ feathers keep the body warm.
4. _____ is the largest animal in the world.
5. The _____ can rotate its neck backwards to a great extent.
6. We use an _____ to send a letter to another country.

II. Name the following

(1x5=5m)

1. Name the computer based global information system. _____
2. Name the feather that covers the body of a bird. _____
3. Any two insects that crawl as well as fly. _____
4. Who invented radio? _____
5. Any two birds which can imitate our voice. _____

III. Choose the correct answer.

(1/2x8=4m)

1. We put stamps on the _____ hand corner of the envelope.

- a) right b) left c) middle

2. Birds have _____ bones.

- a) hollow b) soft c) hard

3. _____ is called the ship of desert.

- a) Ox b) Horse c) camel

4. _____ use their tail to hold branches.

- a) Cows b) Monkeys c) Elephant

5. E-mail can be sent through _____.

- a) telegrams b) post office c) computer

6. A _____ has strong and hooked beak.

- a) sparrow b) parrot c) vulture

7. _____ makes the soil fertile.

- a) Honey bee b) Silk worm c) Earth worm

8. _____ means move slowly on one's feet.

- a) crawling b) climbing c) flying

IV. Match the following

1/2x6=3

1.	Mass communication	carnivore	
2.	House fly	broad and flat beak	
3.	Lion	flesh of dead animals	
4.	Duck	electronic mail	
5.	vulture	insect	
6.	E- mail	television	

V. Choose and colour the answer from the grid and fill in the blanks. (5m)

1. Black and yellow flying insect that can sting. _____
2. Full form of PIN _____
3. Flightless bird _____
4. The system which links most of the towns and villages in our country. _____
5. A person who delivers letter to us. _____

T	P	I	N	C	O	D	E	T	H
S	X	M	E	N	S	U	T	V	P
M	T	Q	W	A	S	P	E	O	T
O	S	T	R	I	C	H	S	T	R
Q	R	E	D	A	B	P	M	W	C
S	T	E	L	E	P	H	O	N	E
A	C	T	X	Z	M	O	N	T	R
G	V	E	I	E	N	T	O	H	A
C	V	I	P	O	S	T	M	A	N

VI. Write True or False. Correct the false statement (3m)

1. Millipedes and Centipedes are crawling animals. _____

2. We use ISD to talk to people living in other states of our country. _____

3. Birds are the only animals which have feathers. _____

4. Buffaloes eat the flesh of small animals. _____

VII. Give reason (1 x2=2m)

1. Mobile phones are more comfortable than land line telephone _____

2. House flies are dangerous because _____

VIII. Answer the following (Any 5)

(2 x5=10m)

1. Differentiate between pet animals and domestic animals with 2 examples.

2. What is a letter box used for? Name any two things we can buy from post office.

3. What are the different types of feathers found in a bird?

4. How are tails useful to animals?

5. What are the means of mass communication? Name two of them.

6. Where do spiders found? Why does a spider make a web?

IX. Answer the following (Any 3)

(3x3=9m)

1. How should we take care of domestic animals?

2. What is internet? Give any two uses of internet?

3. Distinguish between the beak of a pigeon and an owl.

4. What are the two types of telephone system? How are they useful?

X. Answer the following (Any two)

(4x2=8m)

1. Write detail about journey of a letter?

2. How animals are grouped according to their food habits?

3. What are the features that help a bird to fly? What are the features of beak of wood pecker?

XI. Label the parts of a bird

?

(3 M)

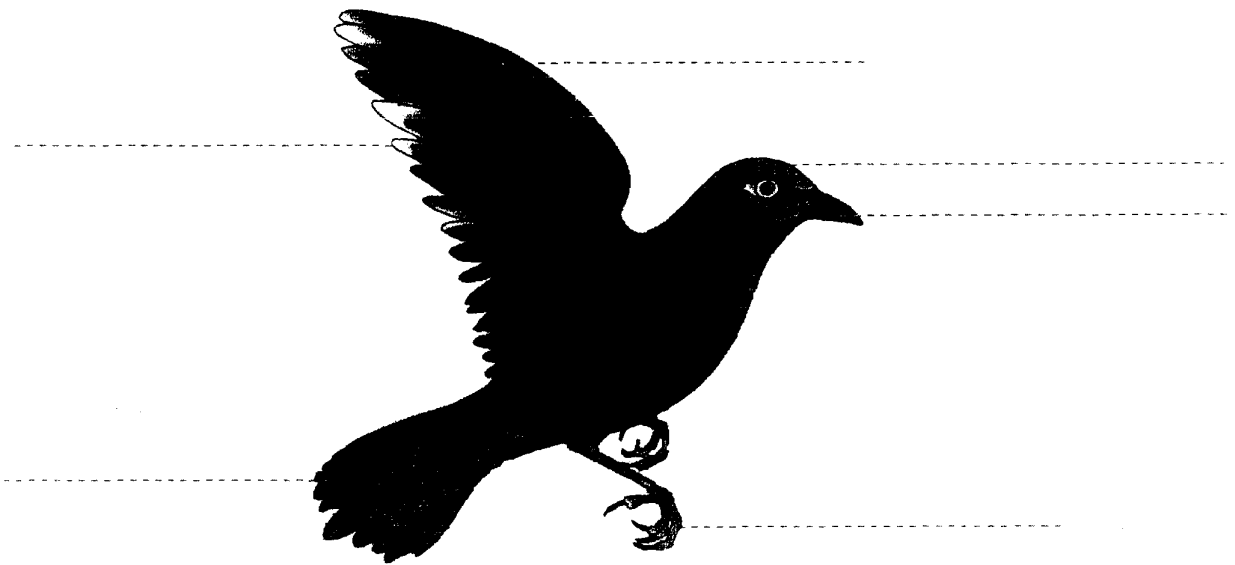

XII. Identify the pictures

(2M)



1. _____

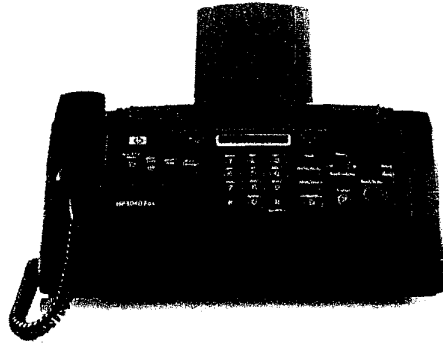

2. _____

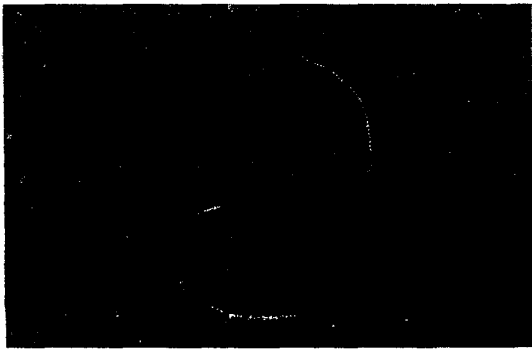

3. _____

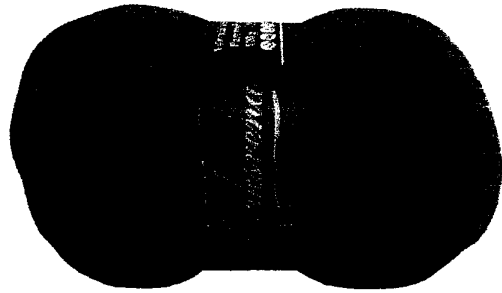

4. _____

It makes the