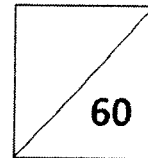

INTERNATIONAL INDIAN SCHOOL, DAMMAM
UPPER PRIMARY SECTIONS
TERM I EXAM 2017- 2018

SUBJECT - EVS**CLASS - IV****DATE: _____****Name: _____****Time: 2 Hours****Roll No: _____****Max. Marks:****Sec: _____**

Read the questions carefully and attempt all.
Read the paper thoroughly before submission.

PART A

I. FILL IN THE BLANKS:**(1 X 10 = 10)**

1. The largest flower in the world is _____
2. ORS stands for _____
3. _____ are the male sex cells of a plant.
4. The world's largest delta is _____
5. The _____ protects the flower when it is in bud stage.
6. A root which is eaten during the time of famine _____
7. A tubewell uses _____ to draw out underground water.
8. The river _____ is called as the Ganga of the South.
9. _____ is a machine used to remove honey from the comb.
10. A small collection of water is called a _____.

II. CHOOSE THE CORRECT ANSWER :**(1/2 X 6 = 3)**

1. Diarrhoea is caused by _____ .
 a. air pollution b. water pollution c. noise pollution
2. An octopus lives in a _____ .
 a. river b. pond c. sea

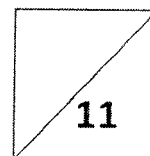

3. The outermost ring of a flower is _____.

- a. corolla b. calyx c. stamen

4. _____ is a water borne disease

- a. Malaria b. Jaundice c. Cholera

5. People who sell flowers are called _____.

- a. florists b. gardeners c. flower sellers

6. Which of these trees has aerial roots _____.

- a. Neem tree b. Banyan tree c. Mango tree

III. WRITE TRUE OR FALSE AND CORRECT THE FALSE STATEMENT: (1/2 x 6 = 3)

1. Waterfalls are mostly seen in hilly region. _____

2. Only seed bearing plants have flowers. _____

3. Ocean is the ultimate source of water on the earth _____

4. Pebbles at the bottom of the well help to filter the water _____

IV. MATCH THE FOLLOWING : (1/2 x 6 = 3)

- | | | |
|---------------------|---------------|-----|
| 1. Planting trees | Ovule | () |
| 2. Holy river | Water vapour | () |
| 3. Underground root | Sepal | () |
| 4. Ovary | Ganga | () |
| 5. Evaporation | Afforestation | () |
| 6. Green in colour | Carrot | () |

V. GIVE EXAMPLES OF TWO FLOWERS OF EACH CATEGORY : (1 X 5 = 5)

1. Flowers can be eaten: - _____, _____

2. Flowers grow on water plants: _____, _____

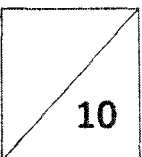

3. Flowers which bloom all year round _____, _____

4. Flowers grow on trees _____, _____

5. Flowers which bloom in summer _____, _____

VI. COMPLETE THE GRID AND WRITE THE NAMES IN THE BLANKS: (1 x 6 = 6)

DOWN:

1. Root above the ground . _____
2. Cradle of the Indus valley civilisation. _____
3. The ring of floral parts seen inner to the sepal. _____

ACROSS:

4. A large mass of water . _____
5. We can taste food using this . _____
6. A bee keeping establishment is called _____

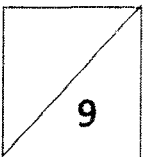
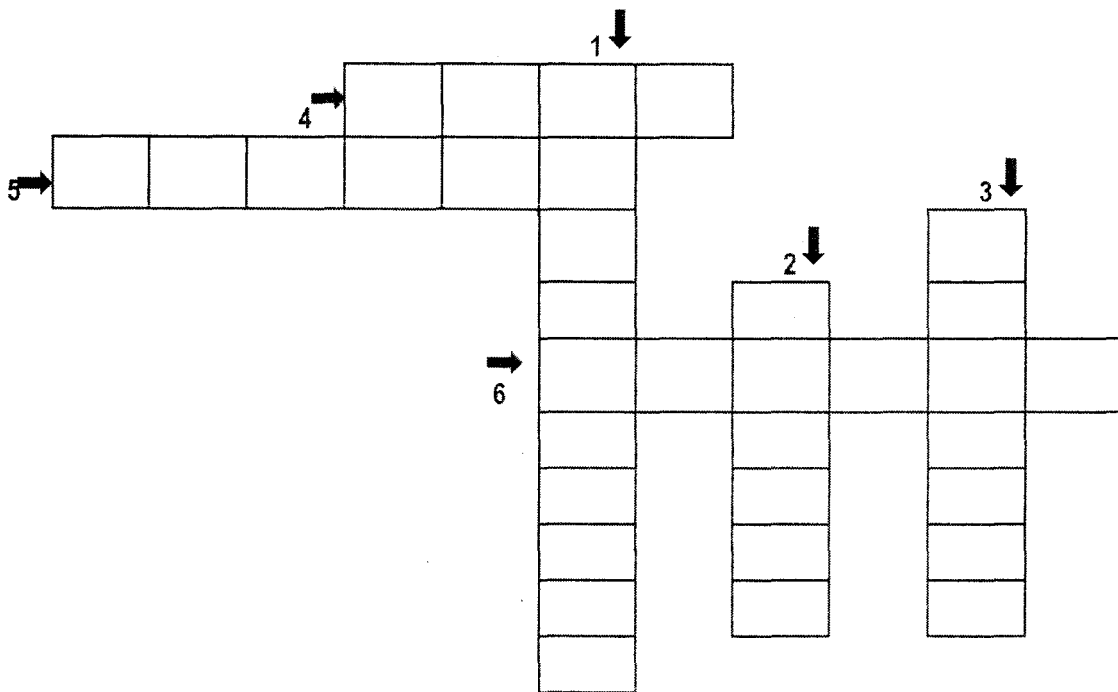

VII. DEFINE THE FOLLOWING:

(1 X 3= 3)

1. Underground water:

2. Pollination:

3. Snow :

VIII. IDENTIFY THE FOLLOWING USING THE GIVEN CLUES:

(1 X 5 = 5)

1. I am a sense organ. I will tell you about the color, size and the distance of the things.

2. I have raised dots of different characters, which help the blind people to read.

3. I am brightly coloured. I will attract insects and also protect ovary.

4. It is a festival, when throughout our country trees are planted.

5. I am a very valuable resource and should be protected at all cost.

IX. GIVE REASON:

(1½ x2 =3)

1. As we grow older our tastes become less strong because _____

2. During rainy season wet clothes take long time to dry because. _____

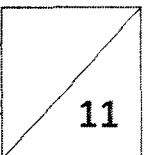

PART – B

(To be done in answer sheet)

Q.1. ANSWER THE FOLLOWING: (ANY 3)

(2 X 3 = 6)

1. Differentiate between evaporation and condensation.
2. Write two functions of petals.
3. Food does not taste good when we have a cold. Why ?
4. We should drink a lot of water when we suffer from diarrhoea. Why ?

Q. 2. ANSWER IN DETAIL: (ANY 2)

(3 X 2 = 6)

1. How do we get safe drinking water ?
2. What precautions should be taken to prevent the spread of water borne diseases ?

(Any 3 points.)

3. Draw, Colour and label tap root and fibrous root .

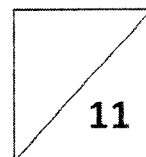

Q. 4. Identify the picture and label any 5 parts .

(1 X 3 = 3)

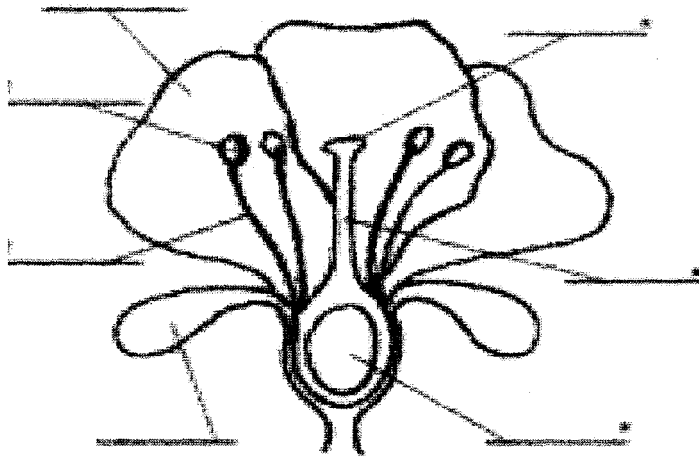

Q. 5. Explain water cycle and name the processes in the given picture:

(1 X 4 = 4)

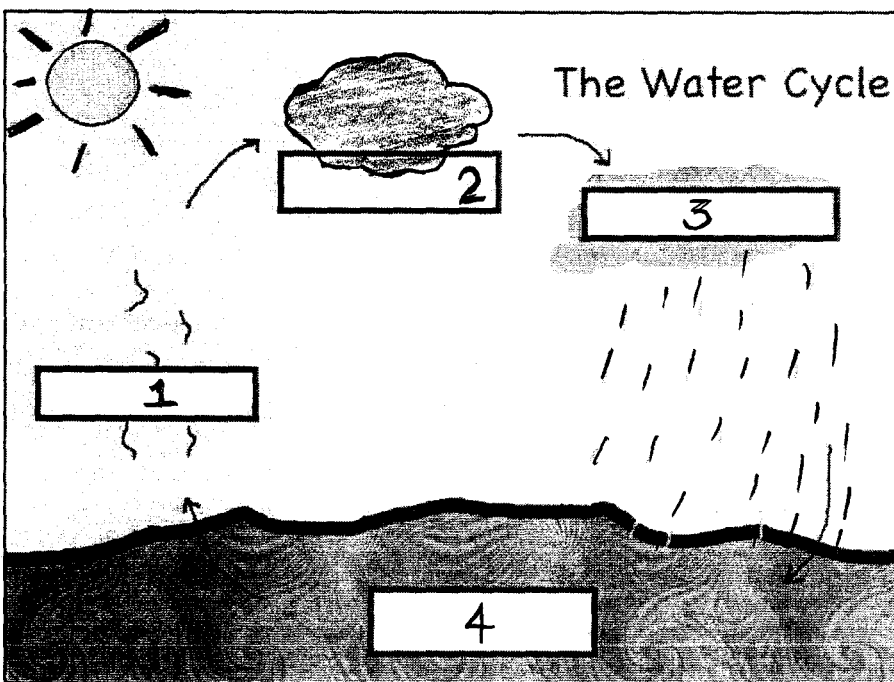

- 1.
- 2.
- 3.
- 4.

