

INTERNATIONAL INDIAN SCHOOL, DAMMAM
Upper Primary Section
SA -1 EVS Class IV – Worksheet 2016-17

Name : _____

Section : _____

L-5 TEETH

I. CHOOSE THE CORRECT ANSWER AND FILL IN THE BLANKS –

1. _____ is secreted in our mouth.
a)bile b)saliva c)honey
2. The doctor who looks after our teeth is called as _____.
a)physician b)psychologist c)dentist
3. Teeth improve the _____ appearance of a person.
a)mental b)physical c)verbal
4. A baby has _____ primary teeth.
a)20 b)32 c)64
5. _____ causes infection in the roots of teeth.
a)crown b)brush c)bacteria
6. The first set of milk teeth grows at the age of _____.
a)6 months b)32 years c)1 year
7. Herbivorous animals have _____ teeth.
a)sharp b)grinding c)tearing
8. _____ are also called as cutting teeth.
a)canines b)premolar c)incisors
9. An adult human being has _____ premolars.
a)8 b)24 c)32
10. We should avoid eating _____.
a)carrots and lettuce b)chocolates c)apples

II. FILL IN THE BLANKS

- 1) _____ helps us to speak clearly.
- 2) _____ teeth grow when a child is about 6 months old.
- 3) _____ helps us to taste food.
- 4) The hardest substance in the body is _____.
- 5) Milk teeth is also called as _____.
- 6) The inside of the tooth is filled with a soft substance called _____.
- 7) Incisors cut like _____.
- 8) Canines cut like an _____.
- 9) Molars crush like a _____.
- 10) _____ is a disease that attacks teeth and forms holes in the hard enamel.
- 11) _____ and _____ are good for teeth.
- 12) A full set of adult teeth consists of _____ teeth.
- 13) The tooth has three parts - _____, _____ and _____.
- 14) We should brush our teeth _____ times a day.
- 15) The inside of the tooth is _____.

III. WRITE TRUE OR FALSE-

- 1) Milk teeth are also called as deciduous teeth. ()
- 2) Toothache starts if the hard enamel is broken down by caries. ()
- 3) Canines are sharp, pointed teeth. ()
- 4) We should not see a dentist regularly. ()
- 5) We should take good care of our teeth. ()
- 6) There are 60 teeth in an adult. ()
- 7) Incisors cut like pliers. ()
- 8) At 18 years, milk teeth fall out and the second set starts to grow. ()
- 9) The teeth help us to taste. ()
- 10) The visible part of the teeth is called crown. ()

IV. NAME THE FOLLOWING

- 1) The part of the tooth which is visible. _____
- 2) The part of the tooth which is inside the gums. _____
- 3) Teeth used to cut and slice food. _____
- 4) The hard covering of the tooth. _____
- 5) The soft substance present inside the dentine. _____
- 6) The teeth used to tear food. _____
- 7) Teeth used to grind and crush the food. _____
- 8) Person who can put braces on the crooked teeth. _____

V. ANSWER THE FOLLOWING –

- 1) Name the different types of taste buds present on the tongue.

- 2) What is dental pulp?

- 3) What are the functions of teeth?

- 4) We should not avoid fruits and vegetables. Why? (Give reasons.)

- 5) Write short notes on temporary teeth.

b) Draw , Label and Colour

a) PARTS OF A TOOTH

b) INTERNAL STRUCTURE OF A TOOTH

7) Identify the given type of teeth.

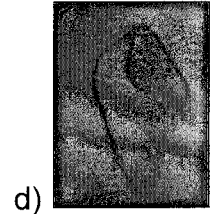
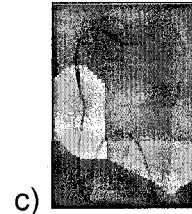
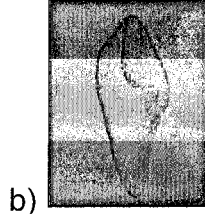
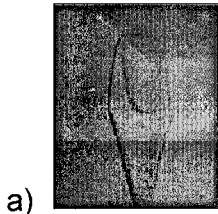

L- 14 PARTS OF A PLANT

Fill in the blanks :

1. _____ fixes the plant to the soil.
2. A flower begins as a _____
3. Sepals are usually _____ in colour.
4. Wind is the agent of _____
5. _____ roots come out from the branches of a tree.
6. _____ is the part of a flower which consists of petals.
7. A mustard plant has _____ root.
8. _____ root is eaten during the time of famine.
9. A wheat plant has _____ roots.
10. Flowers produce scents to attract _____.
11. _____ is held upon a thin stalk known as style.
12. _____ use flower's scent as a direction finder.
13. _____ is the part of a plant which produces seeds.
14. Petals of flowers are brightly coloured to attract _____.
15. The sweet tasting liquid produced in a flower is called _____.
16. A beekeeping establishment is called an _____.
17. _____ is the long, straight and thick root which has smaller roots grown from the sides.
18. The _____ system of a plant grows above the ground.
19. _____ is the part of a flower which consists of petals.
20. When we cut the _____ of a plant, it dies.

Name the following.

1. The 3 layers of soil _____, _____, _____
2. The 4 main parts of a flower _____, _____, _____, _____
3. The transfer of pollen from the stamen to the stigma _____
4. Male sex cells of a plant _____
5. The centre part of the flower _____
6. The thin stalk on which stigma is held _____
7. Festival when trees are planted throughout the country _____
8. The largest flower in the world _____
9. People who sell flowers _____
10. The most beautiful part of a plant _____

11. The part of a flower or leaf that is not completely open _____
12. Layer of soil that is best for plant growth _____
13. Another name given to saffron _____
14. The part of the plant that gives protection to the flower in bud stage _____
15. _____ bees collect nectar .

Choose the correct answer

1. The part of a flower which consists of petals (calyx / corolla)
2. Part of a flower that protects ovary (corolla / stamen)
3. The part which fixes the plant firmly (root / shoot) to the soil.
4. The third ring of a flower from the outer ring (stamen /stalk)
5. Planting of trees on large scale (deforestation /afforestation)

Match the following

- | <u>A</u> | <u>B</u> |
|-----------------|--------------|
| 1. Turnip | Anther |
| 2. Cassava | Pollination |
| 3. Pollen grain | Tap root |
| 4. Rice plant | Famine |
| 5. Insects | Fibrous root |

State whether the statements are true or false

1. The Banyan tree has fibrous root
2. Carpel is made up of stigma and ovary.
3. The soil has four main layers.
4. Aerial roots grow from the branches of a tree
5. Petals are usually green in colour

Give reason

1. Petals are brightly coloured

2. It is not easy to uproot grass

3. We should not cut plants

Answer the Following : -

1. What is bud?

2. What are the functions of root?

3. Differentiate between fibrous and tap root?

4. What are the functions of corolla?

5. Why does stigma has a sticky surface?

6. What is afforestation?

Answer in detail

1. List five uses of flowers.

2. Mention the main causes of soil erosion.

3. What are the effects of soil erosion?

4. What steps have to be taken to conserve our forests?

5. Label the parts of the Flower

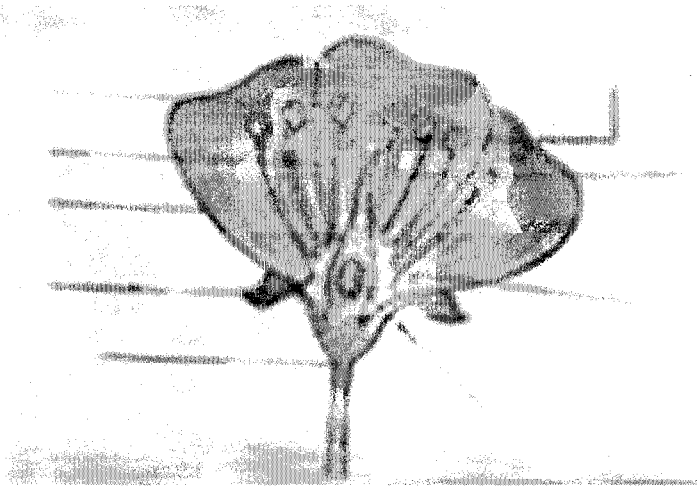

L -20 Public Property

I. Choose the correct answer:

- 1) Public property is used by the _____.
a) ministers b) public c) individual
- 2) We must _____ public property.
a) Ignore b) destroy c) look after
- 3) The destruction of public property causes great losses to the _____.
a) government b) offices c) schools
- 4) This is not a public property _____.
a) libraries b) school c) own houses
- 5) The money needed to maintain public property comes from _____.
a) government b) school c) taxes
- 6) The _____ is the perfect example for public property.
a) school b) office c) house
- 7) _____ are a part of our heritage.
a) Temples b) Monuments c) Schools
- 8) The head of the Chairperson of the Municipal Corporation is called _____.
a) Councilor b) Sarpanch c) Mayor

II. Fill in the blanks

- 1) _____ is the property used by all of us.
- 2) The _____ looks after and maintains public property.
- 3) _____ provide services to the people.
- 4) The agency that governs the big city is called _____.
- 5) A _____ has 7 to 15 members with on third representation of a woman.
- 6) Every village has a _____.
- 7) _____ is the head of the Panchayat.

- 8) A Panchayat settles disputes among the _____.
- 9) A Panchayat supplies _____ and _____ to the farmers.
- 10) A _____ is an elected body whose members are elected by the residents of the city.
- 11) _____ is the Chairperson of Municipal Corporation.
- 12) The members who are elected in the corporation are called _____.
- 13) A _____ keeps the records of births and deaths.
- 14) Non-Governmental organization work for the benefit of _____.
- 15) WE should not _____ public property.
- 16) Old age homes are set up by _____.
- 17) Non-Governmental organization looks after poor and _____ children.

III. Match the following:

- | | |
|---|-----------------------|
| a) Poor and orphaned children looked after by | Panchayats |
| b) Community Centers are set up by | NGO |
| c) Digging of wells | Corporates |
| d) Elected members | Municipal Corporation |

IV. Answer the following short questions:

1) Write any two functions of NGO?

2) What is the meaning of term NGO?

3) What should we not do while travelling by bus?

4) Why should we not damage the plants?

V. Answer the following questions:

1) What are the functions of Municipal Corporation?

2) What is public property?
