

INTERNATIONAL INDIAN SCHOOL, DAMMAM
UPPER PRIMARY SECTION
FIRST TERM EXAMINATION (JULY – 2017)

CLASS: V
SUBJECT: MATHEMATICS

TIME: 2 Hrs.
TOTAL MARKS: = /60

Name: _____ **Sec:** _____ **Roll No:** _____

Instructions:

1. Part A and B to be done in the Question Paper.
2. Part C and D to be done in the Answer Sheet.
3. Read the questions carefully and attempt all.
4. Read your paper thoroughly before submission.

PART – A

I. Fill in the blanks:

(4 x 1 = 4Marks)

1. The unit of measurement of an angle is _____.
2. A number is divisible by 3, if the _____ of the digits is multiple of 3.
3. The numeral for Forty four million one is _____.
4. $20 \times 14 \times 5 =$ _____.

II. Match the following:

(5 x 1 = 5 Marks)

1.	Complete angle		whole numbers
2.	Obtuse angle		natural number
3.	$35 \times 0 \times 12$		360°
4.	0, 1, 2, 3.... etc.		0
5.	1, 2, 3etc.		175°

III. Write true or false:

$(8 \times \frac{1}{2} = 4 \text{ marks})$

- a. In International system each period has 2 digits. _____
- b. The successor of one million is 1,000,001. _____
- c. The product of a number and one is one. _____
- d. $3,674,548 > 3,674,648$. _____

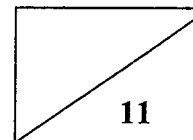

e. A number is divisible by 10, if 0 is in tens place. _____

f. The instrument used to draw a circle is compass. _____

g. An acute angle is less than obtuse angle. _____

h. Any number divided by 0 is meaningless. _____

IV. Solve the puzzle

(6 x 1 = 6 Marks)

- 1) $2195682 - 1$ gives the _____ of 2195682.
- 2) While rounding off to nearest hundred, we need to see _____ place.
- 3) The _____ place lies to the left side of hundred thousands place.
- 4) Multiplication is the short way to do repeated _____.
- 5) Natural numbers are also called as _____ numbers.
- 6) Right angle $+90^\circ =$ _____ angle.

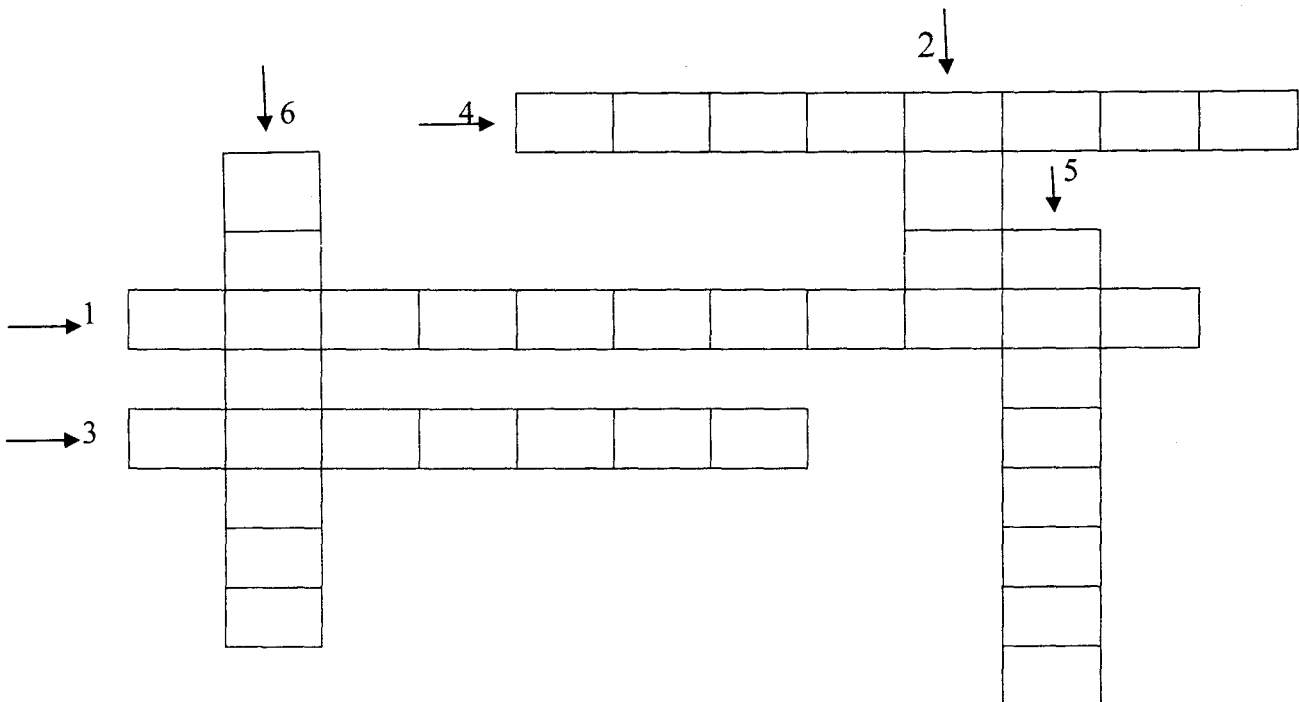

V. Choose the correct answer:

(5 × 1 = 5 Marks)

1. Ones, tens and hundreds places form _____ period.
a) Thousands b) Hundreds c) Ones d) Tens
2. 976784 is divisible by _____ .
a) 3 b) 4 c) 5 d) 9
3. At 3'o clock, the type of angle formed between the two hands of a clock is _____ angle.
a) Right b) straight c) obtuse d) acute
4. When the largest 4-digit number is divided by smallest 3-digit number, the quotient is _____ .
a) 999 b) 99 c) 9 d) 9999
5. The _____ is the smallest digit in ones place of 6404(*) such that, it is divisible by 8.
a) 8 b) 4 c) 0 d) 1

PART -B

VI. Answer the following questions with working: (8 × 2 = 16 Marks)

1. Find the product of place value and face value of 9 in 4394326.

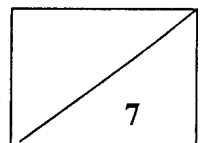

2. a) Write in ascending order

957918454; 757270008; 39438972; 857842008

b) Write in descending order

898989898; 899889988; 97654329; 8888870

3. a) Round off to the nearest 10000

645621 = _____.

b) Round off to the nearest 1000

875452 = _____.

4. a) Express in short form.

$500000 + 6000000 + 200 + 3 =$ _____.

b) Write in expanded form.

67005067 = _____

5. a) Put the comma and write the number name according to International system of numeration.

305000342

b) Write the greatest and smallest number formed using digits 2,0,6,4,7,5,8,1 without repeating it.

Greatest number:

Smallest number:

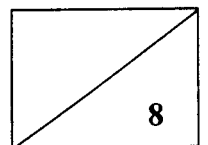

6. Check whether 75642 is divisible by 6 or not. Justify your answer with reason.

7. Complete the pattern

a) 7023861; 7023961; _____; _____

b) 652058; 752068; _____; _____

8. Divide the predecessor of the smallest 7- digit number by successor of the largest 3-digit number.

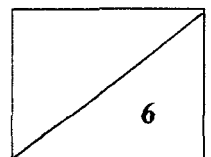

PART-C (Do in the Answer Sheet)

VII. Answer any 4 questions :(Each question carries 3 Marks) ($4 \times 3 = 12$ Marks)

1. Check whether 35056 is divisible by 2, 5 and 8.

- 2.a) Use protractor to draw an angle 115° .
 - b) Name the angle and
 - c) Mention the type of angle.

3. The product of two numbers is 19184. If one of the numbers is 176, find the other number.

4. A godown owner purchased 2356 quintals of rice at a rate of Rs. 436 per quintal. What was the total price of the rice purchased?

5. With a same center, draw three circles first with radius 2 cm, second with radius 3.5cm and third with radius 4 cm.

PART-D (Do in the Answer Sheet)

VIII. Answer any 2 questions: (Each question carries 4 Marks) ($2 \times 4 = 8$ Marks)

1. Divide 89456 by 248 and verify your answer.

2. Draw a circle whose diameter is 6cm. Mark the following parts
 - a) Centre as M
 - b) Exterior points of circle as P and S
 - c) Chord as QR
 - d) Diameter as LN

3. A carton holds 24 packets of biscuits .Each packet has 12 biscuits. How many biscuits can be packed in 45 cartons?

